

Sewall Wetland Consulting, Inc.

PO Box 880
Fall City, WA 98024

Phone: 253-859-0515

October 14, 2022

Rick Repin
Repin Construction LLC
PO Box 541
Roslyn, WA 98941

RE: Critical Area Report – Parcel #952237
Kittitas County, Washington
SWC Job #22-183

RECEIVED
OCT 25 2022

Kittitas County CDS

Dear Rick,

This report describes our observations of any jurisdictional wetlands, streams and/or buffers on or within 250' of Parcel #952237, located at 2101 Teanaway Road NF, in unincorporated Kittitas County, Washington.

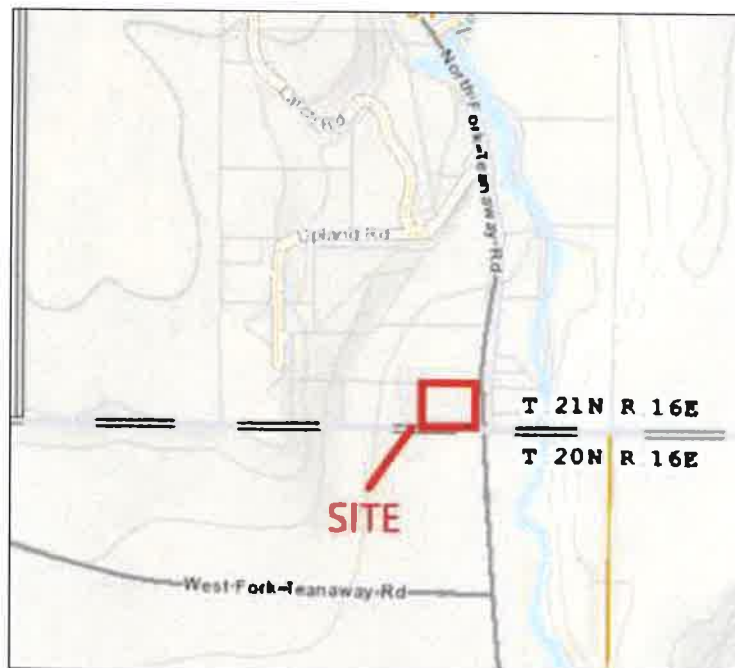

Above: Vicinity Map of site



Above: Aerial photograph of the study area from Kittitas Mapsifter website.

The site consists of a roughly square shaped, 3 acre located within Section 31, Township 21 North, Range 16 east of the W.M.

METHODOLOGY

Ed Sewall of Sewall Wetland Consulting, Inc. inspected the site and areas within 250' of the site on October 6, 2022.

The site was reviewed using methodology described in the **Regional Supplement to the Corps of Engineers Wetland Delineation Manual: Arid West Region (Version 2.0)** (USACOE September 2008) as required by the US Army Corps of Engineers starting in June of 2009. This is the methodology currently recognized by Kittitas County for wetland determinations and delineations. The site was also reviewed using methodology described in Soil colors were identified using the 1990 Edited and Revised Edition of the **Munsell Soil Color Charts** (Kollmorgen Instruments Corp. 1990).

Wetlands in Kittitas County are rated using the 2014 Washington State Department of Ecology Washington State *Wetland Rating System for*

Eastern Washington, 2014 Update dated June 2014 Publication No. 14-06-018.

The ordinary high water mark (OHWM) of any streams was located based upon the criteria described in the *Washington Department of Ecology publication Determining The Ordinary High Water Mark for Shoreline Management Act Compliance In Washington State* (WADOE Publication #16-06-029).

OBSERVATIONS

Existing Site Documentation.

Prior to visiting the site, a review of several natural resource inventory maps was conducted. Resources reviewed included the Kittitas Taxsifter website, National Wetland Inventory Map, WDNR Fpars Stream Typing Map, Kittitas County flood & critical areas mapping, WDFW Priority Habitats and Species Maps, and the NRCS Soil Survey online mapping and Data.

Kittitas Taxsifter Website

The Kittitas Taxsifter website with streams and wetland layers activated depicts an emergent wetland along the east side of the site east of the existing home, as well as a portion of an emergent wetland on the southwest corner of the site. This layer is taken from the NWI map which has had no ground verification.



Above: Kittitas County TaxsiFTER with wetland and stream layers activated.

National Wetlands Inventory (NWI)

The NWI map depicts the same wetland as the Kittitas County website. These areas were interpreted from aerial photographs by the US Fish and Wildlife Service using 2017 aerial photographs with no ground-truthing.



Above: NWI map of the area of the site

Soil Survey

According to the NRCS Soil Mapper website, the site is mapped as containing four two types; Cumulic Haploxerolls (map unit 160) and Patnish-Mippon-Myzell complex (map unit 208). Both of these soil types are moderately well drained and formed in alluvium. Neither of these soils are considered "hydric" or wetland soils according to the publication Hydric Soils of the United States (USDA NTCHS Pub No.1491, 1991).



Above: NRCS soil map of the site.

WADNR FPARS website

According to the WADNR FPARS website with stream types layers activated there are no streams on the site. The North Fork of the Teanaway River is located several hundred feet east of the site and across the Teanaway Road. The Teanaway River is depicted as a Type S water (Shoreline of the state).



Above: WDNR Fpars Stream Mapping of the area of the site.

WDFW Priority Habitats Maps

According to the WDFW Priority Habitat Website with Public access layers activated the site, the site is located within an area of regular concentrations of elk, as well as within the Township in which the northern spotted owl is known to exist.



Above: WDFW Priority Habitats Map of the site. Purple shading indicated areas of regular concentration of elk and location of northern spotted owl at a Township level accuracy.

Field observations

The site consists of a flat parcel containing a single family home, maintained lawn and landscaping, a shop building, a small shed as well as a large gravel driveway parking area. The remainder of the site is grazed pasture with little woody vegetation present. The site is bordered by a gravel driveway to the south, Teanaway Road NF to the east, and grazed pasture area to the north and west.

The majority of the site outside the lawn and landscaped area is vegetated with typical pasture grasses including quackgrass, cheatgrass, bluegrass and tall fescue. The east side of the site contains a small linear strip of hawthorne and snowberry.

Soil pits excavated throughout the upland portion of site revealed a dry, sandy loam with colors ranging from 10YR 2/2-3/3 with no hydric indicators.

Wetlands

A small widened area along the east side of the site bordering the roadside ditch contains hydrophytic vegetation including an unidentified sedge, Watson's willow herb, field mint and a small amount of hardhack. Soil pits excavated within this area revealed a moist sandy loam with a soil color of 10YR 2/1 with few, fine, faint redoximorphic concentrations.

This area was flagged with blue flagging labeled A1-A7 (gps points 169-175).

Using the US Fish and Wildlife Wetland Classification Method (Cowardin et al. 1979), Wetland A would be classified as PEM1E (palustrine, emergent, persistent, seasonally flooded).

Using the 2014 Washington State Department of Ecology Washington State *Wetland Rating System for Eastern Washington, 2014 Update* dated June 2014 Publication No. 14-06-018, and rating this wetland as a "depressional" wetland, this wetland scored a total of 17 points with 5 for habitat. This indicates a Category III wetland.

This wetland is located within an area depicted within the Rural Conservancy portion of the Shoreline. As a result the wetland is rated under the shoreline portion of the Kittitas County Code.



Above: Kittitas Taxsplitter map of the site with shoreline layer depicted.

Under Kittitas County Code, wetlands within the Shoreline have the buffers taken from the Shoreline Master Program (SMP) Table 5.2.1. Category III wetlands within the shoreline management area in Kittitas County have a 110' buffer for a moderate intensity land use such as a single family home.

Table 5.2-1. Wetland Buffers for Wetlands in Shoreline Jurisdiction

Wetland Category	Low Intensity Use and Development	Moderate Intensity Use and Development*	High Intensity Use and Development*
Category I	125 feet	190 feet	250 feet
Category II	100 feet	150 feet	200 feet
Category III	75 feet	110 feet	150 feet
Category IV	25 feet	40 feet	50 feet

The North Fork of the Teanaway River is a Shoreline of the State or Type S water. The SMP indicates the buffer for Type S waters with a Rural Conservancy designation is 100' from the OHWM. This buffer does not reach the site.

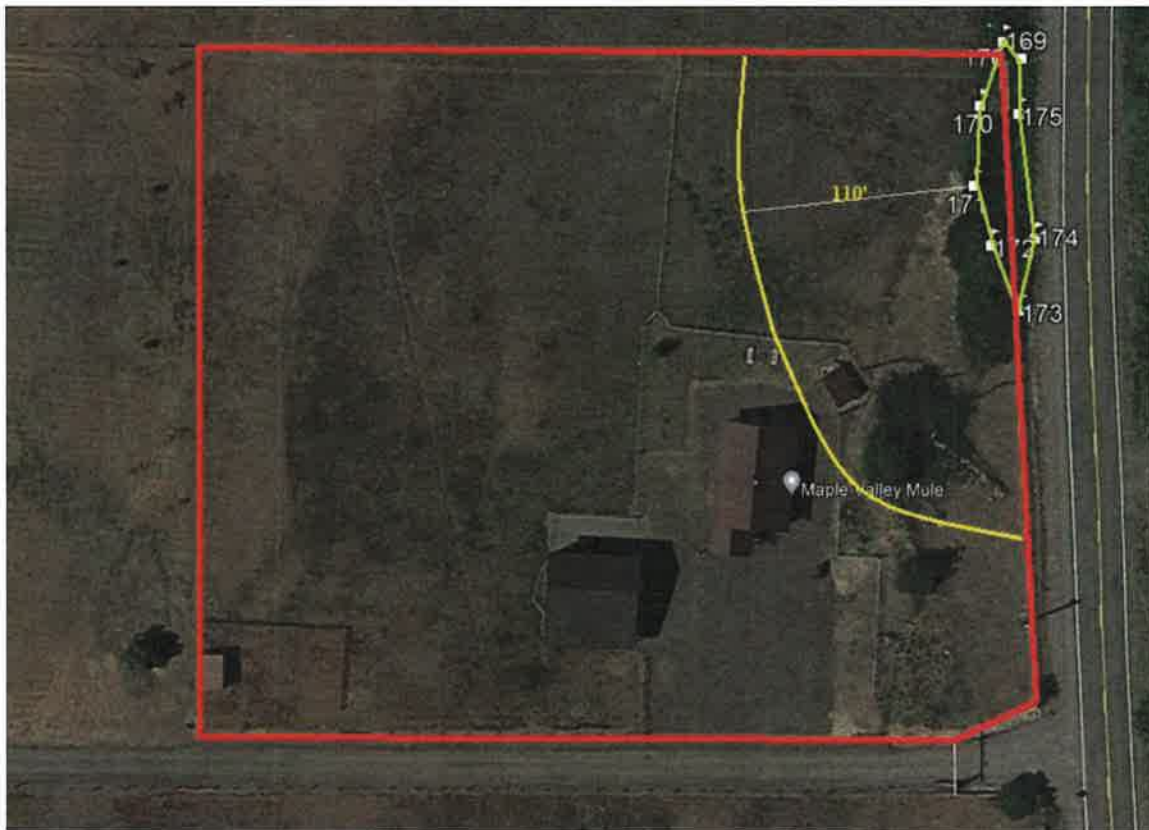

Above: gps mapping of the Category III wetland on the site.

Table 5.5-1. Standard Shoreline Buffers (Type S Waters)

Shoreline Environment Designation	Type S Standard Shoreline Buffer Width (feet)
Urban Conservancy	100
Shoreline Residential	100
Rural Conservancy	100
Natural	150

Proposed Project

The proposed project is an addition to the existing single family home on the site. This addition is 720sf in size and must be added to the eastern side of the structure due to the existing home layout and the area to the west has the septic tank next to the home.

As depicted on the attached site plan, the proposal is to average the standard 110' buffer as allowed in the Kittitas County SMP and Code. The proposal will reduce the buffer 735sf where the addition will be, and 735sf of buffer will be added to the buffer to the north. The minimum buffer width will be 87.5' + 15' BSBL which is 79% of the standard buffer, meeting the minimum width of 75% of the standard. Below is a response to the averaging criteria;

- 6. Buffer averaging: The Administrator may allow averaging of the standard wetland buffer widths in Table 5.2-1 when necessary to accommodate a single-family residence or residential subdivision of four (4) or fewer lots. With buffer averaging, the buffer width is reduced in one location and increased in another location to maintain the same overall buffer area. Proposals for buffer averaging shall not require a shoreline variance or compensatory mitigation if the following conditions are met:**
- a. The buffer has not been averaged or reduced by any prior actions administered by Kittitas County;**

Response: The buffer of the wetland has never been averaged on the site for any other prior action.

- b. No feasible site design could be accomplished without buffer averaging;**

Response: Due to the existing layout of the home, as well as the location of the septic system, on the western side of the house, the only feasible addition location is to the east of the house. This is the only feasible location for the addition.

- c. The wetland contains variations in sensitivity due to existing physical characteristics or the character of the buffer varies in slope, soils, or vegetation, and that wetland would benefit from a wider buffer in places and would not be adversely impacted by a narrower buffer in other places;**

Response: The buffer of the wetland is a low function grazed pasture. The reduction of the buffer in the area of the proposed addition will not impact the functions of the wetland.

- d. A critical area report demonstrates that the averaging will not adversely impact wetland function and values;**

Response: As previously stated, the proposed averaging will not impact this wetland or its associated functions. The wetland is generally of low function due to being surrounded by county road and grazed pasture. This addition into the pasture will not impact the functions of this wetland.

- e. The minimum width of the buffer at any given point is at least seventy-five percent (75%) of the standard width per Table 5.2-1, or twenty-five (25) feet, whichever is greater; and**

Response: The proposed minimum buffer is 87.5' which allows the structure to be as proposed. The structure is actually 102.5' from the wetland in the reduced area to accommodate the 15' BSBL as well as the reduced 87.5 buffer.

- f. The area that is added to the buffer to offset the reduction is well-vegetated. The Administrator may require vegetation enhancement and a mitigation plan, if needed, to ensure this criterion is met.**

Response: The area of the reduction is a mix of pasture and shrub dominated thickets which protect the wetland adequately. There does not appear to be any reason to plant any additional vegetation in the buffer as it will not result in any net lift in buffer functions.

If you have any questions in regards to this report or need additional information, please feel free to contact me at (253) 859-0515 or at esewall@sewallwc.com .

Sincerely,
Sewall Wetland Consulting, Inc.



Ed Sewall
Senior Wetlands Ecologist PWS #212

Attached: Site Plan/Buffer Averaging
Data sheets
Rating Form and associated exhibits

REFERENCES

Cowardin, L., V. Carter, F. Golet, and E. LaRoe. 1979. Classification of Wetlands and Deepwater Habitats of the United States. U.S. Fish and Wildlife Service, FWS/OBS-79-31, Washington, D. C.

Environmental Laboratory. 1987. Corps of Engineers Wetlands Delineation Manual, Technical Report Y-87-1. U. S. Army Corps of Engineers Waterways Experiment Station, Vicksburg, Mississippi.

Kittitas County Municipal Code

Muller-Dombois, D. and H. Ellenberg. 1974. Aims and Methods of Vegetation Ecology. John Wiley & Sons, Inc. New York, New York.

Munsell Color. 1988. Munsell Soil Color Charts. Kollmorgen Instruments Corp., Baltimore, Maryland.

National Technical Committee for Hydric Soils. 1991. Hydric Soils of the United States. USDA Misc. Publ. No. 1491.

Reed, P., Jr. 1988. National List of Plant Species that Occur in Wetlands: Northwest (Region 9). 1988. U. S. Fish and Wildlife Service, Inland Freshwater Ecology Section, St. Petersburg, Florida.

Reed, P.B. Jr. 1993. 1993 Supplement to the list of plant species that occur in wetlands: Northwest (Region 9). USFWS supplement to Biol. Rpt. 88(26.9) May 1988.

USDA NRCS & National Technical Committee for Hydric Soils, September 1995. Field Indicators of Hydric Soils in the United States - Version 2.1

PROJECT DATA
OWNER: Curtis K. & Bonnie L. Brown 1624 North Fork Road S.E. Windsor, WA 98991-1875 Contact: Curtis Brown Phone: (509) 736-0386 Email:
ARCHITECT: Marc Brown Architecture & Design 421 N Pearl St., Suite 100 Spokane, WA 99201-3000 Contact: Marc Brown Phone: (509) 734-4160 Email:
APPROVALS: APPROVED: [Signature] 421 N Pearl St., Suite 100 Spokane, WA 99201-3000 Contact: Marc Brown Phone: (509) 734-4160 Email:
PROPERTY DATA
PROJECT ADDRESS: 516 North Fork, Tanager Rd Cle Elum, WA PARCEL INFORMATION:
ENVIRONMENTALLY CRITICAL AREA:
ADJACENT PARCEL NUMBER:
MAP NUMBER: 214-3-1653-0603 LEGAL DESCRIPTION: PLAT 506-21, LOT 3, SEC. 34, T14P. 24, R2E 1E NEE: 16
PROJECT DATA
SCOPE OF WORK: Construct new addition to existing single family residence.
AREA SUMMARY: <ul style="list-style-type: none"> Existing House: 20,445 sq. ft. Existing Porch: 1,800 sq. ft. Existing Barn: 1,800 sq. ft. Existing Shop: 2,000 sq. ft. New Addition: 3,600 sq. ft. Total Coverage: 4,400 sq. ft.
ENVIRONMENTAL HEALTH
WATER: Shared well on adjacent lot. SEWER: On-site septic.
UTILITIES:
BLDG PERMIT: Permit # PLU-21-00052 Zone: R-1 Fire Severity: B IR # or SUEC Requirements: None

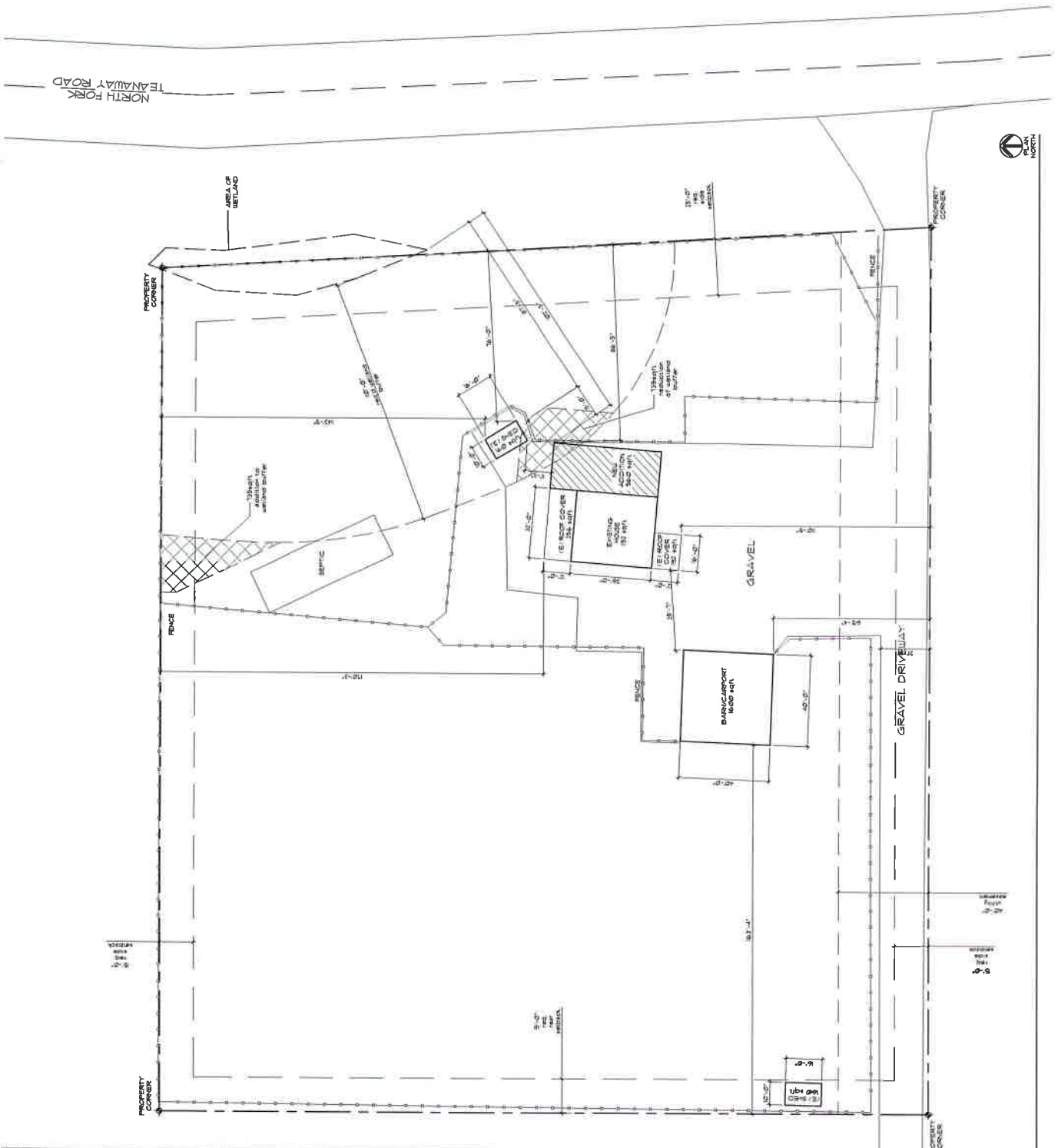

DRAWN BY: [Name]
 DESIGNED BY: [Name]
 CHECKED BY: [Name]
 APPROVED BY: [Name]
 DATE: 7/15/22
 PROJECT:

MARC BROWN ARCHITECTURE & DESIGN
 421 N PEARL ST., SUITE 100
 SPOKANE, WA 99201-3000
 509.734.4160

SCHAFFER ADDITION
 1210 NORTH FORK TANGAWAY RD
 CLE ELUM, WASHINGTON

DRAFT 10-12-22
 SITE PLAN
 A-1

1 SITE PLAN
Scale: 1" = 20'-0"

WETLAND DETERMINATION DATA FORM – Arid West Region

Project/Site: TRIPIN - Traway City/County: Kittitas Sampling Date: 10.6.22
 Applicant/Owner: _____ State: WA Sampling Point: DP#1
 Investigator(s): Ed Swall Section, Township, Range: S31 T21N R16E
 Landform (hillslope, terrace, etc.): _____ Local relief (concave, convex, none): _____ Slope (%): _____
 Subregion (LRR): _____ Lat: _____ Long: _____ Datum: _____
 Soil Map Unit Name: Cumulic NWI classification: _____

Are climatic / hydrologic conditions on the site typical for this time of year? Yes No _____ (If no, explain in Remarks.)
 Are Vegetation , Soil _____, or Hydrology _____ significantly disturbed? Are "Normal Circumstances" present? Yes No _____
 Are Vegetation _____, Soil _____, or Hydrology _____ naturally problematic? (If needed, explain any answers in Remarks.)

SUMMARY OF FINDINGS – Attach site map showing sampling point locations, transects, important features, etc.

Hydrophytic Vegetation Present? Yes <input checked="" type="checkbox"/> No _____ Hydric Soil Present? Yes _____ No <input checked="" type="checkbox"/> Wetland Hydrology Present? Yes _____ No <input checked="" type="checkbox"/>	Is the Sampled Area within a Wetland? Yes _____ No <input checked="" type="checkbox"/>
Remarks: <u>grazed site</u>	

VEGETATION – Use scientific names of plants.

Tree Stratum (Plot size: _____)	Absolute % Cover	Dominant Species?	Indicator Status	Dominance Test worksheet:														
1. _____	_____	_____	_____	Number of Dominant Species That Are OBL, FACW, or FAC: <u>1</u> (A) Total Number of Dominant Species Across All Strata: <u>1</u> (B) Percent of Dominant Species That Are OBL, FACW, or FAC: <u>100%</u> (A/B)														
2. _____	_____	_____	_____															
3. _____	_____	_____	_____															
4. _____	_____	_____	_____															
= Total Cover				Prevalence Index worksheet: <table style="width:100%; border: none;"> <tr> <td style="width:50%;">Total % Cover of:</td> <td style="width:50%;">Multiply by:</td> </tr> <tr> <td>OBL species _____</td> <td>x 1 = _____</td> </tr> <tr> <td>FACW species _____</td> <td>x 2 = _____</td> </tr> <tr> <td>FAC species _____</td> <td>x 3 = _____</td> </tr> <tr> <td>FACU species _____</td> <td>x 4 = _____</td> </tr> <tr> <td>UPL species _____</td> <td>x 5 = _____</td> </tr> <tr> <td>Column Totals: _____</td> <td>(A) _____ (B) _____</td> </tr> </table> Prevalence Index = B/A = _____	Total % Cover of:	Multiply by:	OBL species _____	x 1 = _____	FACW species _____	x 2 = _____	FAC species _____	x 3 = _____	FACU species _____	x 4 = _____	UPL species _____	x 5 = _____	Column Totals: _____	(A) _____ (B) _____
Total % Cover of:	Multiply by:																	
OBL species _____	x 1 = _____																	
FACW species _____	x 2 = _____																	
FAC species _____	x 3 = _____																	
FACU species _____	x 4 = _____																	
UPL species _____	x 5 = _____																	
Column Totals: _____	(A) _____ (B) _____																	
Sapling/Shrub Stratum (Plot size: _____)	Absolute % Cover	Dominant Species?	Indicator Status															
1. _____	_____	_____	_____															
2. _____	_____	_____	_____															
3. _____	_____	_____	_____															
4. _____	_____	_____	_____															
= Total Cover																		
Herb Stratum (Plot size: _____)	Absolute % Cover	Dominant Species?	Indicator Status															
1. <u>Azorella repens</u>	<u>80</u>		<u>FAC</u>															
2. <u>Bromus tectorum</u>	<u>10</u>		<u>UPL</u>															
3. _____	_____	_____	_____															
4. _____	_____	_____	_____															
5. _____	_____	_____	_____															
6. _____	_____	_____	_____															
7. _____	_____	_____	_____															
8. _____	_____	_____	_____															
= Total Cover																		
Woody Vine Stratum (Plot size: _____)	Absolute % Cover	Dominant Species?	Indicator Status															
1. _____	_____	_____	_____															
2. _____	_____	_____	_____															
= Total Cover																		
% Bare Ground in Herb Stratum _____ % Cover of Biotic Crust _____																		

Remarks: _____

SOIL

Sampling Point: DP#1

Profile Description: (Describe to the depth needed to document the indicator or confirm the absence of indicators.)								
Depth (Inches)	Matrix		Redox Features				Texture	Remarks
	Color (moist)	%	Color (moist)	%	Type ¹	Loc ²		
14	10YR 2/2						gsl	

¹Type: C=Concentration, D=Depletion, RM=Reduced Matrix, CS=Covered or Coated Sand Grains. ²Location: PL=Pore Lining, M=Matrix.

Hydric Soil Indicators: (Applicable to all LRRs, unless otherwise noted.)

Indicators for Problematic Hydric Soils³:

- Histosol (A1)
- Histic Epipedon (A2)
- Black Histic (A3)
- Hydrogen Sulfide (A4)
- Stratified Layers (A5) (LRR C)
- 1 cm Muck (A9) (LRR D)
- Depleted Below Dark Surface (A11)
- Thick Dark Surface (A12)
- Sandy Mucky Mineral (S1)
- Sandy Gleyed Matrix (S4)

- Sandy Redox (S5)
- Stripped Matrix (S6)
- Loamy Mucky Mineral (F1)
- Loamy Gleyed Matrix (F2)
- Depleted Matrix (F3)
- Redox Dark Surface (F6)
- Depleted Dark Surface (F7)
- Redox Depressions (F8)
- Vernal Pools (F9)

- 1 cm Muck (A9) (LRR C)
- 2 cm Muck (A10) (LRR B)
- Reduced Vertic (F18)
- Red Parent Material (TF2)
- Other (Explain in Remarks)

³Indicators of hydrophytic vegetation and wetland hydrology must be present, unless disturbed or problematic.

Restrictive Layer (if present):

Type: _____
Depth (Inches): _____

Hydric Soil Present? Yes _____ No

Remarks:

HYDROLOGY

Wetland Hydrology Indicators:

Primary Indicators (minimum of one required; check all that apply)

Secondary Indicators (2 or more required)

- Surface Water (A1)
- High Water Table (A2)
- Saturation (A3)
- Water Marks (B1) (Nonriverine)
- Sediment Deposits (B2) (Nonriverine)
- Drift Deposits (B3) (Nonriverine)
- Surface Soil Cracks (B6)
- Inundation Visible on Aerial Imagery (B7)
- Water-Stained Leaves (B9)

- Salt Crust (B11)
- Biotic Crust (B12)
- Aquatic Invertebrates (B13)
- Hydrogen Sulfide Odor (C1)
- Oxidized Rhizospheres along Living Roots (C3)
- Presence of Reduced Iron (C4)
- Recent Iron Reduction in Tilled Soils (C6)
- Thin Muck Surface (C7)
- Other (Explain in Remarks)

- Water Marks (B1) (Riverine)
- Sediment Deposits (B2) (Riverine)
- Drift Deposits (B3) (Riverine)
- Drainage Patterns (B10)
- Dry-Season Water Table (C2)
- Crayfish Burrows (C8)
- Saturation Visible on Aerial Imagery (C9)
- Shallow Aquitard (D3)
- FAC-Neutral Test (D5)

Field Observations:

Surface Water Present? Yes _____ No Depth (inches): _____
 Water Table Present? Yes _____ No Depth (inches): _____
 Saturation Present? (includes capillary fringe) Yes _____ No Depth (inches): _____

Wetland Hydrology Present? Yes _____ No

Describe Recorded Data (stream gauge, monitoring well, aerial photos, previous inspections), if available:

Remarks:

WETLAND DETERMINATION DATA FORM – Arid West Region

Project/Site: Pepin - Temawap City/County: Kittitas Sampling Date: 10.6.22
 Applicant/Owner: _____ State: WA Sampling Point: DP#2
 Investigator(s): Ed Swall Section, Township, Range: S31 T21N R16E
 Landform (hillslope, terrace, etc.): _____ Local relief (concave, convex, none): _____ Slope (%): _____
 Subregion (LRR): _____ Lat: _____ Long: _____ Datum: _____
 Soil Map Unit Name: Cumulic NWI classification: _____

Are climatic / hydrologic conditions on the site typical for this time of year? Yes No _____ (If no, explain in Remarks.)
 Are Vegetation , Soil _____, or Hydrology _____ significantly disturbed? Are "Normal Circumstances" present? Yes No _____
 Are Vegetation _____, Soil _____, or Hydrology _____ naturally problematic? (If needed, explain any answers in Remarks.)

SUMMARY OF FINDINGS – Attach site map showing sampling point locations, transects, important features, etc.

Hydrophytic Vegetation Present? Yes <input checked="" type="checkbox"/> No _____ Hydric Soil Present? Yes _____ No <input checked="" type="checkbox"/> Wetland Hydrology Present? Yes _____ No <input checked="" type="checkbox"/>	Is the Sampled Area within a Wetland? Yes _____ No <input checked="" type="checkbox"/>
Remarks: <u>grazed site</u>	

VEGETATION – Use scientific names of plants.

Tree Stratum (Plot size: _____)	Absolute % Cover	Dominant Species?	Indicator Status	Dominance Test worksheet:
1. _____	_____	_____	_____	Number of Dominant Species That Are OBL, FACW, or FAC: <u>2</u> (A)
2. _____	_____	_____	_____	Total Number of Dominant Species Across All Strata: <u>3</u> (B)
3. _____	_____	_____	_____	Percent of Dominant Species That Are OBL, FACW, or FAC: <u>66</u> (A/B)
4. _____	_____	_____	_____	Prevalence Index worksheet: Total % Cover of: _____ Multiply by: _____ OBL species _____ x 1 = _____ FACW species _____ x 2 = _____ FAC species _____ x 3 = _____ FACU species _____ x 4 = _____ UPL species _____ x 5 = _____ Column Totals: _____ (A) _____ (B) Prevalence Index = B/A = _____
= Total Cover				
Sapling/Shrub Stratum (Plot size: _____)				
1. <u>Crataegus spp</u>	<u>50</u>		<u>FAC</u>	
2. <u>Symphoricarpos albus</u>	<u>30</u>		<u>FACU</u>	
3. _____	_____	_____	_____	
4. _____	_____	_____	_____	
5. _____	_____	_____	_____	
= Total Cover				
Herb Stratum (Plot size: _____)				
1. <u>Axypoxis cynosu</u>	<u>60</u>		<u>FAC</u>	Hydrophytic Vegetation Indicators: ___ Dominance Test is >50% ___ Prevalence Index is ≤3.0 ¹ ___ Morphological Adaptations ¹ (Provide supporting data in Remarks or on a separate sheet) ___ Problematic Hydrophytic Vegetation ¹ (Explain) ¹ Indicators of hydric soil and wetland hydrology must be present, unless disturbed or problematic.
2. _____	_____	_____	_____	
3. _____	_____	_____	_____	
4. _____	_____	_____	_____	
5. _____	_____	_____	_____	
6. _____	_____	_____	_____	
7. _____	_____	_____	_____	
8. _____	_____	_____	_____	
= Total Cover				
Woody Vine Stratum (Plot size: _____)				
1. _____	_____	_____	_____	
2. _____	_____	_____	_____	
= Total Cover				
% Bare Ground in Herb Stratum _____ % Cover of Biotic Crust _____				
Hydrophytic Vegetation Present? Yes <input checked="" type="checkbox"/> No _____				
Remarks: _____				

SOIL

Sampling Point: DA#2

Profile Description: (Describe to the depth needed to document the indicator or confirm the absence of indicators.)								
Depth (inches)	Matrix		Redox Features				Texture	Remarks
	Color (moist)	%	Color (moist)	%	Type ¹	Loc ²		
16	10YR	3/3					gs	

¹Type: C=Concentration, D=Depletion, RM=Reduced Matrix, CS=Covered or Coated Sand Grains. ²Location: PL=Pore Lining, M=Matrix.

Hydric Soil Indicators: (Applicable to all LRRs, unless otherwise noted.)		Indicators for Problematic Hydric Soils³:	
<input type="checkbox"/> Histosol (A1)	<input type="checkbox"/> Sandy Redox (S5)	<input type="checkbox"/> 1 cm Muck (A9) (LRR C)	
<input type="checkbox"/> Histic Epipedon (A2)	<input type="checkbox"/> Stripped Matrix (S6)	<input type="checkbox"/> 2 cm Muck (A10) (LRR B)	
<input type="checkbox"/> Black Histic (A3)	<input type="checkbox"/> Loamy Mucky Mineral (F1)	<input type="checkbox"/> Reduced Vertic (F18)	
<input type="checkbox"/> Hydrogen Sulfide (A4)	<input type="checkbox"/> Loamy Gleyed Matrix (F2)	<input type="checkbox"/> Red Parent Material (TF2)	
<input type="checkbox"/> Stratified Layers (A5) (LRR C)	<input type="checkbox"/> Depleted Matrix (F3)	<input type="checkbox"/> Other (Explain in Remarks)	
<input type="checkbox"/> 1 cm Muck (A9) (LRR D)	<input type="checkbox"/> Redox Dark Surface (F6)		
<input type="checkbox"/> Depleted Below Dark Surface (A11)	<input type="checkbox"/> Depleted Dark Surface (F7)		
<input type="checkbox"/> Thick Dark Surface (A12)	<input type="checkbox"/> Redox Depressions (F8)		
<input type="checkbox"/> Sandy Mucky Mineral (S1)	<input type="checkbox"/> Vernal Pools (F9)		
<input type="checkbox"/> Sandy Gleyed Matrix (S4)			

³Indicators of hydrophytic vegetation and wetland hydrology must be present, unless disturbed or problematic.

Restrictive Layer (if present):		
Type: _____		
Depth (Inches): _____		
	Hydric Soil Present?	Yes _____ No <input checked="" type="checkbox"/>

Remarks:

HYDROLOGY

Wetland Hydrology Indicators:		
Primary Indicators (minimum of one required; check all that apply)		Secondary Indicators (2 or more required)
<input type="checkbox"/> Surface Water (A1)	<input type="checkbox"/> Salt Crust (B11)	<input type="checkbox"/> Water Marks (B1) (Riverine)
<input type="checkbox"/> High Water Table (A2)	<input type="checkbox"/> Biotic Crust (B12)	<input type="checkbox"/> Sediment Deposits (B2) (Riverine)
<input type="checkbox"/> Saturation (A3)	<input type="checkbox"/> Aquatic Invertebrates (B13)	<input type="checkbox"/> Drift Deposits (B3) (Riverine)
<input type="checkbox"/> Water Marks (B1) (Nonriverine)	<input type="checkbox"/> Hydrogen Sulfide Odor (C1)	<input type="checkbox"/> Drainage Patterns (B10)
<input type="checkbox"/> Sediment Deposits (B2) (Nonriverine)	<input type="checkbox"/> Oxidized Rhizospheres along Living Roots (C3)	<input type="checkbox"/> Dry-Season Water Table (C2)
<input type="checkbox"/> Drift Deposits (B3) (Nonriverine)	<input type="checkbox"/> Presence of Reduced Iron (C4)	<input type="checkbox"/> Crayfish Burrows (C8)
<input type="checkbox"/> Surface Soil Cracks (B6)	<input type="checkbox"/> Recent Iron Reduction in Tilled Soils (C6)	<input type="checkbox"/> Saturation Visible on Aerial Imagery (C9)
<input type="checkbox"/> Inundation Visible on Aerial Imagery (B7)	<input type="checkbox"/> Thin Muck Surface (C7)	<input type="checkbox"/> Shallow Aquitard (D3)
<input type="checkbox"/> Water-Stained Leaves (B9)	<input type="checkbox"/> Other (Explain in Remarks)	<input type="checkbox"/> FAC-Neutral Test (D5)

Field Observations:		
Surface Water Present?	Yes _____ No <input checked="" type="checkbox"/>	Depth (inches): _____
Water Table Present?	Yes _____ No <input checked="" type="checkbox"/>	Depth (inches): _____
Saturation Present? (includes capillary fringe)	Yes _____ No <input checked="" type="checkbox"/>	Depth (inches): _____
		Wetland Hydrology Present? Yes _____ No <input checked="" type="checkbox"/>

Describe Recorded Data (stream gauge, monitoring well, aerial photos, previous inspections), if available:

Remarks:

WETLAND DETERMINATION DATA FORM – Arid West Region

wet A

Project/Site: Repin - Tamarug City/County: Kittitas Sampling Date: 10.6.22
 Applicant/Owner: _____ State: WA Sampling Point: DP# 3
 Investigator(s): Ed Swall Section, Township, Range: S31 T21N R16E
 Landform (hillslope, terrace, etc.): _____ Local relief (concave, convex, none): _____ Slope (%): _____
 Subregion (LRR): _____ Lat: _____ Long: _____ Datum: _____
 Soil Map Unit Name: Cumulic NWI classification: _____

Are climatic / hydrologic conditions on the site typical for this time of year? Yes No _____ (If no, explain in Remarks.)
 Are Vegetation Soil _____ or Hydrology _____ significantly disturbed? Are "Normal Circumstances" present? Yes No _____
 Are Vegetation _____, Soil _____, or Hydrology _____ naturally problematic? (If needed, explain any answers in Remarks.)

SUMMARY OF FINDINGS – Attach site map showing sampling point locations, transects, important features, etc.

Hydrophytic Vegetation Present? Yes <input checked="" type="checkbox"/> No _____ Hydric Soil Present? Yes <input checked="" type="checkbox"/> No _____ Wetland Hydrology Present? Yes <input checked="" type="checkbox"/> No _____	Is the Sampled Area within a Wetland? Yes <input checked="" type="checkbox"/> No _____
Remarks: <u>grazed site</u>	

VEGETATION – Use scientific names of plants.

Tree Stratum (Plot size: _____)	Absolute % Cover	Dominant Species?	Indicator Status	Dominance Test worksheet:
1. _____	_____	_____	_____	Number of Dominant Species That Are OBL, FACW, or FAC: <u>3</u> (A) Total Number of Dominant Species Across All Strata: <u>3</u> (B) Percent of Dominant Species That Are OBL, FACW, or FAC: <u>100</u> (AB)
2. _____	_____	_____	_____	
3. _____	_____	_____	_____	
4. _____	_____	_____	_____	
= Total Cover				Prevalence Index worksheet: Total % Cover of: _____ Multiply by: _____ OBL species _____ x 1 = _____ FACW species _____ x 2 = _____ FAC species _____ x 3 = _____ FACU species _____ x 4 = _____ UPL species _____ x 5 = _____ Column Totals: _____ (A) _____ (B) Prevalence Index = B/A = _____
Sapling/Shrub Stratum (Plot size: _____)				
1. _____	_____	_____	_____	
2. _____	_____	_____	_____	
3. _____	_____	_____	_____	
= Total Cover				
Herb Stratum (Plot size: _____)				
1. <u>Carex spp</u>	<u>60</u>	<u>FAC</u>		
2. <u>Mertensia parviflora</u>	<u>20</u>	<u>FACW</u>		
3. <u>Eriogonum walsbyi</u>	<u>20</u>	<u>FAC</u>		
4. _____	_____	_____	_____	
5. _____	_____	_____	_____	
6. _____	_____	_____	_____	
7. _____	_____	_____	_____	
8. _____	_____	_____	_____	
= Total Cover				
Woody Vine Stratum (Plot size: _____)				
1. _____	_____	_____	_____	
2. _____	_____	_____	_____	
= Total Cover				
% Bare Ground in Herb Stratum _____ % Cover of Biotic Crust _____		Hydrophytic Vegetation Present? Yes <input checked="" type="checkbox"/> No _____		

Remarks: _____

SOIL

Sampling Point: DP#3

Profile Description: (Describe to the depth needed to document the indicator or confirm the absence of indicators.)									
Depth (inches)	Matrix		Redox Features				Texture	Remarks	
	Color (moist)	%	Color (moist)	%	Type ¹	Loc ²			
16	10YR 2/1		F m d.				subgy luv		

¹Type: C=Concentration, D=Depletion, RM=Reduced Matrix, CS=Covered or Coated Sand Grains. ²Location: PL=Pore Lining, M=Matrix.

Hydric Soil Indicators: (Applicable to all LRRs, unless otherwise noted.)	Indicators for Problematic Hydric Soils ³ :
<input type="checkbox"/> Histosol (A1) <input type="checkbox"/> Histic Epipedon (A2) <input type="checkbox"/> Black Histic (A3) <input type="checkbox"/> Hydrogen Sulfide (A4) <input type="checkbox"/> Stratified Layers (A5) (LRR C) <input type="checkbox"/> 1 cm Muck (A9) (LRR D) <input type="checkbox"/> Depleted Below Dark Surface (A11) <input type="checkbox"/> Thick Dark Surface (A12) <input type="checkbox"/> Sandy Mucky Mineral (S1) <input type="checkbox"/> Sandy Gleyed Matrix (S4)	<input type="checkbox"/> Sandy Redox (S5) <input type="checkbox"/> Stripped Matrix (S6) <input type="checkbox"/> Loamy Mucky Mineral (F1) <input type="checkbox"/> Loamy Gleyed Matrix (F2) <input type="checkbox"/> Depleted Matrix (F3) <input checked="" type="checkbox"/> Redox Dark Surface (F6) <input type="checkbox"/> Depleted Dark Surface (F7) <input type="checkbox"/> Redox Depressions (F8) <input type="checkbox"/> Vernal Pools (F9)
	<input type="checkbox"/> 1 cm Muck (A9) (LRR C) <input type="checkbox"/> 2 cm Muck (A10) (LRR B) <input type="checkbox"/> Reduced Vertic (F18) <input type="checkbox"/> Red Parent Material (TF2) <input type="checkbox"/> Other (Explain in Remarks)

³Indicators of hydrophytic vegetation and wetland hydrology must be present, unless disturbed or problematic.

Restrictive Layer (if present):
 Type: _____
 Depth (inches): _____

Hydric Soil Present? Yes No

Remarks:

HYDROLOGY

Wetland Hydrology Indicators:	
Primary Indicators (minimum of one required; check all that apply)	Secondary Indicators (2 or more required)
<input type="checkbox"/> Surface Water (A1) <input type="checkbox"/> High Water Table (A2) <input type="checkbox"/> Saturation (A3) <input checked="" type="checkbox"/> Water Marks (B1) (Nonriverine) <input checked="" type="checkbox"/> Sediment Deposits (B2) (Nonriverine) <input type="checkbox"/> Drift Deposits (B3) (Nonriverine) <input type="checkbox"/> Surface Soil Cracks (B6) <input type="checkbox"/> Inundation Visible on Aerial Imagery (B7) <input type="checkbox"/> Water-Stained Leaves (B9)	<input type="checkbox"/> Salt Crust (B1) <input type="checkbox"/> Biotic Crust (B2) <input type="checkbox"/> Aquatic Invertebrates (B13) <input type="checkbox"/> Hydrogen Sulfide Odor (C1) <input type="checkbox"/> Oxidized Rhizospheres along Living Roots (C3) <input type="checkbox"/> Presence of Reduced Iron (C4) <input type="checkbox"/> Recent Iron Reduction in Tilled Soils (C6) <input type="checkbox"/> Thin Muck Surface (C7) <input type="checkbox"/> Other (Explain in Remarks)
	<input type="checkbox"/> Water Marks (B1) (Riverine) <input type="checkbox"/> Sediment Deposits (B2) (Riverine) <input type="checkbox"/> Drift Deposits (B3) (Riverine) <input type="checkbox"/> Drainage Patterns (B10) <input type="checkbox"/> Dry-Season Water Table (C2) <input type="checkbox"/> Crayfish Burrows (C8) <input type="checkbox"/> Saturation Visible on Aerial Imagery (C9) <input type="checkbox"/> Shallow Aquitard (D3) <input type="checkbox"/> FAC-Neutral Test (D5)

Field Observations:

Surface Water Present?	Yes _____ No <input checked="" type="checkbox"/>	Depth (inches): _____	Wetland Hydrology Present? Yes <input checked="" type="checkbox"/> No <input type="checkbox"/>
Water Table Present?	Yes _____ No <input checked="" type="checkbox"/>	Depth (inches): _____	
Saturation Present? (includes capillary fringe)	Yes _____ No _____	Depth (inches): _____	

Describe Recorded Data (stream gauge, monitoring well, aerial photos, previous inspections), if available:

Remarks: water mark + sediment deposits

SOIL

Sampling Point: DP#4 + 5

Profile Description: (Describe to the depth needed to document the indicator or confirm the absence of indicators.)

Depth (inches)	Matrix		Redox Features				Texture	Remarks
	Color (moist)	%	Color (moist)	%	Type ¹	Loc ²		
16	10YR2/2						gsl	

¹Type: C=Concentration, D=Depletion, RM=Reduced Matrix, CS=Covered or Coated Sand Grains. ²Location: PL=Pore Lining, M=Matrix.

<p>Hydric Soil Indicators: (Applicable to all LRRs, unless otherwise noted.)</p> <p><input type="checkbox"/> Histosol (A1)</p> <p><input type="checkbox"/> Histic Epipedon (A2)</p> <p><input type="checkbox"/> Black Histic (A3)</p> <p><input type="checkbox"/> Hydrogen Sulfide (A4)</p> <p><input type="checkbox"/> Stratified Layers (A5) (LRR C)</p> <p><input type="checkbox"/> 1 cm Muck (A9) (LRR D)</p> <p><input type="checkbox"/> Depleted Below Dark Surface (A11)</p> <p><input type="checkbox"/> Thick Dark Surface (A12)</p> <p><input type="checkbox"/> Sandy Mucky Mineral (S1)</p> <p><input type="checkbox"/> Sandy Gleyed Matrix (S4)</p>	<p><input type="checkbox"/> Sandy Redox (S5)</p> <p><input type="checkbox"/> Stripped Matrix (S6)</p> <p><input type="checkbox"/> Loamy Mucky Mineral (F1)</p> <p><input type="checkbox"/> Loamy Gleyed Matrix (F2)</p> <p><input type="checkbox"/> Depleted Matrix (F3)</p> <p><input type="checkbox"/> Redox Dark Surface (F6)</p> <p><input type="checkbox"/> Depleted Dark Surface (F7)</p> <p><input type="checkbox"/> Redox Depressions (F8)</p> <p><input type="checkbox"/> Vernal Pools (F9)</p>	<p>Indicators for Problematic Hydric Soils³:</p> <p><input type="checkbox"/> 1 cm Muck (A9) (LRR C)</p> <p><input type="checkbox"/> 2 cm Muck (A10) (LRR B)</p> <p><input type="checkbox"/> Reduced Vertic (F18)</p> <p><input type="checkbox"/> Red Parent Material (TF2)</p> <p><input type="checkbox"/> Other (Explain in Remarks)</p>
---	--	---

³Indicators of hydrophytic vegetation and wetland hydrology must be present, unless disturbed or problematic.

Restrictive Layer (if present):

Type: _____

Depth (inches): _____

Remarks: _____

Hydric Soil Present? Yes _____ No

HYDROLOGY

<p>Wetland Hydrology Indicators:</p> <p><u>Primary Indicators (minimum of one required; check all that apply)</u></p> <p><input type="checkbox"/> Surface Water (A1)</p> <p><input type="checkbox"/> High Water Table (A2)</p> <p><input type="checkbox"/> Saturation (A3)</p> <p><input type="checkbox"/> Water Marks (B1) (Nonriverine)</p> <p><input type="checkbox"/> Sediment Deposits (B2) (Nonriverine)</p> <p><input type="checkbox"/> Drift Deposits (B3) (Nonriverine)</p> <p><input type="checkbox"/> Surface Soil Cracks (B6)</p> <p><input type="checkbox"/> Inundation Visible on Aerial Imagery (B7)</p> <p><input type="checkbox"/> Water-Stained Leaves (B9)</p>		<p><u>Secondary Indicators (2 or more required)</u></p> <p><input type="checkbox"/> Salt Crust (B11)</p> <p><input type="checkbox"/> Biotic Crust (B12)</p> <p><input type="checkbox"/> Aquatic Invertebrates (B13)</p> <p><input type="checkbox"/> Hydrogen Sulfide Odor (C1)</p> <p><input type="checkbox"/> Oxidized Rhizospheres along Living Roots (C3)</p> <p><input type="checkbox"/> Presence of Reduced Iron (C4)</p> <p><input type="checkbox"/> Recent Iron Reduction in Tilled Soils (C6)</p> <p><input type="checkbox"/> Thin Muck Surface (C7)</p> <p><input type="checkbox"/> Other (Explain in Remarks)</p>		<p><input type="checkbox"/> Water Marks (B1) (Riverine)</p> <p><input type="checkbox"/> Sediment Deposits (B2) (Riverine)</p> <p><input type="checkbox"/> Drift Deposits (B3) (Riverine)</p> <p><input type="checkbox"/> Drainage Patterns (B10)</p> <p><input type="checkbox"/> Dry-Season Water Table (C2)</p> <p><input type="checkbox"/> Crayfish Burrows (C8)</p> <p><input type="checkbox"/> Saturation Visible on Aerial Imagery (C9)</p> <p><input type="checkbox"/> Shallow Aquitard (D3)</p> <p><input type="checkbox"/> FAC-Neutral Test (D5)</p>	
--	--	---	--	--	--

Field Observations:

Surface Water Present? Yes _____ No Depth (inches): _____

Water Table Present? Yes _____ No Depth (inches): _____

Saturation Present? (includes capillary fringe) Yes _____ No _____ Depth (inches): _____

Wetland Hydrology Present? Yes _____ No

Describe Recorded Data (stream gauge, monitoring well, aerial photos, previous inspections), if available:

Remarks: _____

WETLAND DETERMINATION DATA FORM – Arid West Region

Project/Site: Peppin - Timpanogas City/County: Kittitas Sampling Date: 10-6-22
 Applicant/Owner: _____ State: WA Sampling Point: DP# 6
 Investigator(s): Ed Swall Section, Township, Range: S31 T21N R14E
 Landform (hillslope, terrace, etc.): _____ Local relief (concave, convex, none): _____ Slope (%): _____
 Subregion (LRR): _____ Lat: _____ Long: _____ Datum: _____
 Soil Map Unit Name: Cumulic NWI classification: _____

Are climatic / hydrologic conditions on the site typical for this time of year? Yes No _____ (If no, explain in Remarks.)
 Are Vegetation , Soil _____, or Hydrology _____ significantly disturbed? Are "Normal Circumstances" present? Yes No _____
 Are Vegetation _____, Soil _____, or Hydrology _____ naturally problematic? (If needed, explain any answers in Remarks.)

SUMMARY OF FINDINGS – Attach site map showing sampling point locations, transects, important features, etc.

Hydrophytic Vegetation Present? Yes <input checked="" type="checkbox"/> No _____ Hydric Soil Present? Yes _____ No <input checked="" type="checkbox"/> Wetland Hydrology Present? Yes _____ No <input checked="" type="checkbox"/>	Is the Sampled Area within a Wetland? Yes _____ No <input checked="" type="checkbox"/>
Remarks: <u>grazed site</u>	

VEGETATION – Use scientific names of plants.

Tree Stratum (Plot size: _____)	Absolute % Cover	Dominant Species?	Indicator Status	Dominance Test worksheet:																
1. _____	_____	_____	_____	Number of Dominant Species That Are OBL, FACW, or FAC: <u>2</u> (A)																
2. _____	_____	_____	_____	Total Number of Dominant Species Across All Strata: <u>2</u> (B)																
3. _____	_____	_____	_____	Percent of Dominant Species That Are OBL, FACW, or FAC: <u>100</u> (A/B)																
4. _____	_____	_____	_____	Prevalence Index worksheet: <table style="width:100%; border-collapse: collapse;"> <tr> <td style="width:50%;">Total % Cover of:</td> <td style="width:50%;">Multiply by:</td> </tr> <tr> <td>OBL species _____</td> <td>x 1 = _____</td> </tr> <tr> <td>FACW species _____</td> <td>x 2 = _____</td> </tr> <tr> <td>FAC species _____</td> <td>x 3 = _____</td> </tr> <tr> <td>FACU species _____</td> <td>x 4 = _____</td> </tr> <tr> <td>UPL species _____</td> <td>x 5 = _____</td> </tr> <tr> <td>Column Totals: _____</td> <td>(A) _____ (B) _____</td> </tr> <tr> <td colspan="2">Prevalence Index = B/A = _____</td> </tr> </table>	Total % Cover of:	Multiply by:	OBL species _____	x 1 = _____	FACW species _____	x 2 = _____	FAC species _____	x 3 = _____	FACU species _____	x 4 = _____	UPL species _____	x 5 = _____	Column Totals: _____	(A) _____ (B) _____	Prevalence Index = B/A = _____	
Total % Cover of:	Multiply by:																			
OBL species _____	x 1 = _____																			
FACW species _____	x 2 = _____																			
FAC species _____	x 3 = _____																			
FACU species _____	x 4 = _____																			
UPL species _____	x 5 = _____																			
Column Totals: _____	(A) _____ (B) _____																			
Prevalence Index = B/A = _____																				
= Total Cover																				
Sapling/Shrub Stratum (Plot size: _____)																				
1. _____	_____	_____	_____																	
2. _____	_____	_____	_____																	
3. _____	_____	_____	_____																	
4. _____	_____	_____	_____																	
5. _____	_____	_____	_____																	
= Total Cover																				
Herb Stratum (Plot size: _____)																				
1. <u>Agropyron repens</u>	<u>60</u>	<u>FAC</u>																		
2. <u>Poa annua</u>	<u>20</u>	<u>FAC</u>																		
3. _____	_____	_____																		
4. _____	_____	_____																		
5. _____	_____	_____																		
6. _____	_____	_____																		
7. _____	_____	_____																		
8. _____	_____	_____																		
= Total Cover																				
Woody Vine Stratum (Plot size: _____)																				
1. _____	_____	_____	_____																	
2. _____	_____	_____	_____																	
= Total Cover																				
% Bare Ground in Herb Stratum _____		% Cover of Biotic Crust _____																		
Hydrophytic Vegetation Present? Yes <input checked="" type="checkbox"/> No _____																				

Remarks: _____

SOIL

Sampling Point: DAG

Profile Description: (Describe to the depth needed to document the indicator or confirm the absence of indicators.)								
Depth (Inches)	Matrix		Redox Features				Texture	Remarks
	Color (moist)	%	Color (moist)	%	Type ¹	Loc ²		
14	10 YR 2/2						sandy m	

¹Type: C=Concentration, D=Depletion, RM=Reduced Matrix, CS=Covered or Coated Sand Grains. ²Location: PL=Pore Lining, M=Matrix.

Hydric Soil Indicators: (Applicable to all LRRs, unless otherwise noted.)

<input type="checkbox"/> Histosol (A1)	<input type="checkbox"/> Sandy Redox (S5)	<input type="checkbox"/> 1 cm Muck (A9) (LRR C)
<input type="checkbox"/> Histic Epipedon (A2)	<input type="checkbox"/> Stripped Matrix (S6)	<input type="checkbox"/> 2 cm Muck (A10) (LRR B)
<input type="checkbox"/> Black Histic (A3)	<input type="checkbox"/> Loamy Mucky Mineral (F1)	<input type="checkbox"/> Reduced Vertic (F18)
<input type="checkbox"/> Hydrogen Sulfide (A4)	<input type="checkbox"/> Loamy Gleyed Matrix (F2)	<input type="checkbox"/> Red Parent Material (TF2)
<input type="checkbox"/> Stratified Layers (A5) (LRR C)	<input type="checkbox"/> Depleted Matrix (F3)	<input type="checkbox"/> Other (Explain In Remarks)
<input type="checkbox"/> 1 cm Muck (A9) (LRR D)	<input type="checkbox"/> Redox Dark Surface (F6)	
<input type="checkbox"/> Depleted Below Dark Surface (A11)	<input type="checkbox"/> Depleted Dark Surface (F7)	
<input type="checkbox"/> Thick Dark Surface (A12)	<input type="checkbox"/> Redox Depressions (F8)	
<input type="checkbox"/> Sandy Mucky Mineral (S1)	<input type="checkbox"/> Vernal Pools (F9)	
<input type="checkbox"/> Sandy Gleyed Matrix (S4)		

Indicators for Problematic Hydric Soils³:

³Indicators of hydrophytic vegetation and wetland hydrology must be present, unless disturbed or problematic.

Restrictive Layer (if present):

Type: _____

Depth (Inches): _____

Hydric Soil Present? Yes _____ No

Remarks:

HYDROLOGY

Wetland Hydrology Indicators:

Primary Indicators (minimum of one required; check all that apply)		Secondary Indicators (2 or more required)
<input type="checkbox"/> Surface Water (A1)	<input type="checkbox"/> Salt Crust (B11)	<input type="checkbox"/> Water Marks (B1) (Riverine)
<input type="checkbox"/> High Water Table (A2)	<input type="checkbox"/> Biotic Crust (B12)	<input type="checkbox"/> Sediment Deposits (B2) (Riverine)
<input type="checkbox"/> Saturation (A3)	<input type="checkbox"/> Aquatic Invertebrates (B13)	<input type="checkbox"/> Drift Deposits (B3) (Riverine)
<input type="checkbox"/> Water Marks (B1) (Nonriverine)	<input type="checkbox"/> Hydrogen Sulfide Odor (C1)	<input type="checkbox"/> Drainage Patterns (B10)
<input type="checkbox"/> Sediment Deposits (B2) (Nonriverine)	<input type="checkbox"/> Oxidized Rhizospheres along Living Roots (C3)	<input type="checkbox"/> Dry-Season Water Table (C2)
<input type="checkbox"/> Drift Deposits (B3) (Nonriverine)	<input type="checkbox"/> Presence of Reduced Iron (C4)	<input type="checkbox"/> Crayfish Burrows (C8)
<input type="checkbox"/> Surface Soil Cracks (B6)	<input type="checkbox"/> Recent Iron Reduction in Tilled Soils (C6)	<input type="checkbox"/> Saturation Visible on Aerial Imagery (C9)
<input type="checkbox"/> Inundation Visible on Aerial Imagery (B7)	<input type="checkbox"/> Thin Muck Surface (C7)	<input type="checkbox"/> Shallow Aquitard (D3)
<input type="checkbox"/> Water-Stained Leaves (B9)	<input type="checkbox"/> Other (Explain in Remarks)	<input type="checkbox"/> FAC-Neutral Test (D5)

Field Observations:

Surface Water Present?	Yes _____ No <input checked="" type="checkbox"/>	Depth (inches): _____	Wetland Hydrology Present? Yes _____ No <input checked="" type="checkbox"/>
Water Table Present?	Yes _____ No <input checked="" type="checkbox"/>	Depth (inches): _____	
Saturation Present? (includes capillary fringe)	Yes _____ No _____	Depth (inches): _____	

Describe Recorded Data (stream gauge, monitoring well, aerial photos, previous inspections), if available:

Remarks:

WETLAND DETERMINATION DATA FORM - Arid West Region

Project/Site: Peppin - Temayang City/County: Kittitas Sampling Date: 10-6-22
 Applicant/Owner: _____ State: WA Sampling Point: DP# 7
 Investigator(s): Ed Swall Section, Township, Range: S31 T21N R16E
 Landform (hillslope, terrace, etc.): _____ Local relief (concave, convex, none): _____ Slope (%): _____
 Subregion (LRR): _____ Lat: _____ Long: _____ Datum: _____
 Soil Map Unit Name: Cumulic NWI classification: _____

Are climatic / hydrologic conditions on the site typical for this time of year? Yes No _____ (If no, explain in Remarks.)
 Are Vegetation , Soil _____, or Hydrology _____ significantly disturbed? Are "Normal Circumstances" present? Yes No _____
 Are Vegetation _____, Soil _____, or Hydrology _____ naturally problematic? (If needed, explain any answers in Remarks.)

SUMMARY OF FINDINGS - Attach site map showing sampling point locations, transects, important features, etc.

Hydrophytic Vegetation Present? Yes <input checked="" type="checkbox"/> No <input checked="" type="checkbox"/> Hydric Soil Present? Yes _____ No <input checked="" type="checkbox"/> Wetland Hydrology Present? Yes _____ No <input checked="" type="checkbox"/>	Is the Sampled Area within a Wetland? Yes _____ No <input checked="" type="checkbox"/>
Remarks: <u>grazed site</u>	

VEGETATION - Use scientific names of plants.

Tree Stratum (Plot size: _____)	Absolute % Cover	Dominant Species?	Indicator Status	Dominance Test worksheet:
1. _____	_____	_____	_____	Number of Dominant Species That Are OBL, FACW, or FAC: <u>2</u> (A) Total Number of Dominant Species Across All Strata: <u>2</u> (B) Percent of Dominant Species That Are OBL, FACW, or FAC: <u>100</u> (A/B)
2. _____	_____	_____	_____	
3. _____	_____	_____	_____	
4. _____	_____	_____	_____	
= Total Cover				Prevalence Index worksheet: Total % Cover of: _____ Multiply by: OBL species _____ x 1 = _____ FACW species _____ x 2 = _____ FAC species _____ x 3 = _____ FACU species _____ x 4 = _____ UPL species _____ x 5 = _____ Column Totals: _____ (A) _____ (B) Prevalence Index = B/A = _____
Sapling/Shrub Stratum (Plot size: _____) 1. _____ 2. _____ 3. _____ 4. _____ 5. _____				
= Total Cover				
Herb Stratum (Plot size: _____) 1. <u>Festuca arundinacea</u> <u>40</u> <u>FAC</u> 2. <u>Agropyron repens</u> <u>40</u> <u>FAC</u> 3. _____ 4. _____ 5. _____ 6. _____ 7. _____ 8. _____				
= Total Cover				
Woody Vine Stratum (Plot size: _____) 1. _____ 2. _____				
= Total Cover				
% Bare Ground in Herb Stratum _____ % Cover of Biotic Crust _____		Hydrophytic Vegetation Present? Yes <input checked="" type="checkbox"/> No _____		

Remarks: _____

Wetland name or number A

RATING SUMMARY – Eastern Washington

Name of wetland (or ID #): Repin Wet A Date of site visit: 10-6-22

Rated by Ed Sewall Trained by Ecology? Yes No Date of training _____

HGM Class used for rating Depressional Wetland has multiple HGM classes? Y N

NOTE: Form is not complete without the figures requested (figures can be combined).
Source of base aerial photo/map _____

OVERALL WETLAND CATEGORY III (based on functions or special characteristics)

1. Category of wetland based on FUNCTIONS

- Category I – Total score = 22-27
- Category II – Total score = 19-21
- Category III – Total score = 16-18
- Category IV – Total score = 9-15

Score for each function based on three ratings (order of ratings is not important)

9 = H,H,H
 8 = H,H,M
 7 = H,H,L
 7 = H,M,M
 6 = H,M,L
 6 = M,M,M
 5 = H,L,L
 5 = M,M,L
 4 = M,L,L
 3 = L,L,L

FUNCTION	Improving Water Quality	Hydrologic	Habitat	
<i>Circle the appropriate ratings</i>				
Site Potential	H (M) L	H (M) L	H M (L)	
Landscape Potential	(H) M L	H (M) L	H (M) L	
Value	H M (L)	H (M) L	H (M) L	TOTAL
Score Based on Ratings	6	6	5	17

2. Category based on SPECIAL CHARACTERISTICS of wetland

CHARACTERISTIC	CATEGORY
	<i>Circle the appropriate category</i>
Vernal Pools	II III
Alkali	I
Wetland of High Conservation Value	I
Bog and Calcareous Fens	I
Old Growth or Mature Forest – slow growing	I
Aspen Forest	I
Old Growth or Mature Forest – fast growing	II
Floodplain forest	II
None of the above	/

Wetland name or number A

**Maps and figures required to answer questions correctly for Eastern Washington
Depressional Wetlands**

Map of:	To answer questions:	Figure #
Cowardin plant classes and classes of emergents	D 1.3, H 1.1, H 1.5	
Hydroperiods (including area of open water for H 1.3)	D 1.4, H 1.2, H 1.3	
Location of outlet (<i>can be added to map of hydroperiods</i>)	D 1.1, D 4.1	
Boundary of area within 150 ft of the wetland (<i>can be added to another figure</i>)	D 2.2, D 5.2	
Map of the contributing basin	D 5.3	
1 km Polygon: Area that extends 1 km from entire wetland edge - including polygons for accessible habitat and undisturbed habitat	H 2.1, H 2.2, H 2.3	
Screen capture of map of 303(d) listed waters in basin (from Ecology website)	D 3.1, D 3.2	
Screen capture of list of TMDLs for WRIA in which wetland is found (website)	D 3.3	

Riverine Wetlands

Map of:	To answer questions:	Figure #
Cowardin plant classes and classes of emergents	H 1.1, H 1.5	
Hydroperiods	H 1.2, H 1.3	
Ponded depressions	R 1.1	
Boundary of area within 150 ft of the wetland (<i>can be added to another figure</i>)	R 2.4	
Map of the contributing basin	R 2.2, R 2.3, R 5.2	
Plant cover of trees, shrubs, and herbaceous plants	R 1.2, R 4.2	
Width of wetland vs. width of stream (<i>can be added to another figure</i>)	R 4.1	
1 km Polygon: Area that extends 1 km from entire wetland edge - including polygons for accessible habitat and undisturbed habitat	H 2.1, H 2.2, H 2.3	
Screen capture of map of 303(d) listed waters in basin (from Ecology website)	R 3.1	
Screen capture of list of TMDLs for WRIA in which wetland is found (website)	R 3.2, R 3.3	

Lake Fringe Wetlands

Map of:	To answer questions:	Figure #
Cowardin plant classes and classes of emergents	L 1.1, L 4.1, H 1.1, H 1.5	
Plant cover of trees, shrubs, and herbaceous plants	L 1.2	
Boundary of area within 150 ft of the wetland (<i>can be added to another figure</i>)	L 2.2	
1 km Polygon: Area that extends 1 km from entire wetland edge - including polygons for accessible habitat and undisturbed habitat	H 2.1, H 2.2, H 2.3	
Screen capture of map of 303(d) listed waters in basin (from Ecology website)	L 3.1, L 3.2	
Screen capture of list of TMDLs for WRIA in which wetland is found (website)	L 3.3	

Slope Wetlands

Map of:	To answer questions:	Figure #
Cowardin plant classes and classes of emergents	H 1.1, H 1.5	
Hydroperiods	H 1.2, H 1.3	
Plant cover of dense trees, shrubs, and herbaceous plants	S 1.3	
Plant cover of dense, rigid trees, shrubs, and herbaceous plants (<i>can be added to figure above</i>)	S 4.1	
Boundary of area within 150 ft of the wetland (<i>can be added to another figure</i>)	S 2.1, S 5.1	
1 km Polygon: Area that extends 1 km from entire wetland edge - including polygons for accessible habitat and undisturbed habitat	H 2.1, H 2.2, H 2.3	
Screen capture of map of 303(d) listed waters in basin (from Ecology website)	S 3.1, S 3.2	
Screen capture of list of TMDLs for WRIA in which wetland is found (website)	S 3.3	

HGM Classification of Wetland in Eastern Washington

For questions 1-4, the criteria described must apply to the entire unit being rated.

If the hydrologic criteria listed in each question do not apply to the entire unit being rated, you probably have a unit with multiple HGM classes. In this case, identify which hydrologic criteria in questions 1-4 apply, and go to Question 5.

1. Does the entire unit **meet both** of the following criteria?

- The vegetated part of the wetland is on the water side of the Ordinary High Water Mark of a body of permanent open water (without any plants on the surface) that is at least 20 ac (8 ha) in size
- At least 30% of the open water area is deeper than 10 ft (3 m)

NO - go to 2

YES - The wetland class is Lake Fringe (Lacustrine Fringe)

2. Does the entire wetland unit **meet all** of the following criteria?

- The wetland is on a slope (*slope can be very gradual*),
- The water flows through the wetland in one direction (unidirectional) and usually comes from seeps. It may flow subsurface, as sheetflow, or in a swale without distinct banks;
- The water leaves the wetland **without being impounded**.

NO - go to 3

YES - The wetland class is Slope

NOTE: Surface water does not pond in these type of wetlands except occasionally in very small and shallow depressions or behind hummocks (depressions are usually <3 ft diameter and less than 1 foot deep).

3. Does the entire wetland unit **meet all** of the following criteria?

- The unit is in a valley, or stream channel, where it gets inundated by overbank flooding from that stream or river;
- The overbank flooding occurs at least once every 10 years.

NO - go to 4

YES - The wetland class is Riverine

NOTE: The Riverine wetland can contain depressions that are filled with water when the river is not flooding.

4. Is the entire wetland unit in a topographic depression in which water ponds, or is saturated to the surface, at some time during the year. *This means that any outlet, if present, is higher than the interior of the wetland.*

NO - go to 5

YES - The wetland class is Depressional

5. Your wetland unit seems to be difficult to classify and probably contains several different HGM classes. For example, seeps at the base of a slope may grade into a riverine floodplain, or a small stream within a Depressional wetland has a zone of flooding along its sides. **GO BACK AND IDENTIFY WHICH OF THE HYDROLOGIC REGIMES DESCRIBED IN QUESTIONS 1-4 APPLY TO DIFFERENT AREAS IN THE WETLAND UNIT (make a rough sketch to help you decide).** Use the following table to identify the appropriate class to use for the rating system if you have several HGM classes present within the wetland unit being scored.

Wetland name or number

A

NOTE: Use this table only if the class that is recommended in the second column represents 10% or more of the total area of the wetland unit being rated. If the area of the HGM class listed in column 2 is less than 10% of the wetland unit; classify the wetland using the class that represents more than 90% of the total area.

HGM classes within the wetland unit being rated	HGM Class to use in rating
Slope + Riverine	Riverine
Slope + Depressional	Depressional
Slope + Lake Fringe	Lake Fringe
Depressional + Riverine (the riverine portion is within the boundary of depression)	Depressional
Depressional + Lake Fringe	Depressional
Riverine + Lake Fringe	Riverine

If you are still unable to determine which of the above criteria apply to your wetland, or if you have more than 2 HGM classes within a wetland boundary, classify the wetland as Depressional for the rating.

Wetland name or number A

DEPRESSIONAL WETLANDS		Points (only 1 score per box)
Water Quality Functions - Indicators that the site functions to improve water quality		
D 1.0. Does the site have the potential to improve water quality?		
D 1.1. Characteristics of surface water outflows from the wetland:		
Wetland has no surface water outlet	points = 5	
Wetland has an intermittently flowing outlet	points = 3	
Wetland has a highly constricted permanently flowing outlet	points = 3	
Wetland has a permanently flowing, unconstricted, surface outlet	points = 1	3
D 1.2. The soil 2 in below the surface (or duff layer) is true clay or true organic (use NRCS definitions of soils)		
	YES = 3 NO = 0	0
D 1.3. Characteristics of persistent vegetation (Emergent, Scrub-shrub, and/or Forested Cowardin classes)		
Wetland has persistent, ungrazed, vegetation for > 2/3 of area	points = 5	
Wetland has persistent, ungrazed, vegetation from 1/3 to 2/3 of area	points = 3	
Wetland has persistent, ungrazed vegetation from 1/10 to < 1/3 of area	points = 1	
Wetland has persistent, ungrazed vegetation < 1/10 of area	points = 0	3
D 1.4. Characteristics of seasonal ponding or inundation:		
<i>This is the area of ponding that fluctuates every year. Do not count the area that is permanently ponded.</i>		
Area seasonally ponded is > 1/2 total area of wetland	points = 3	
Area seasonally ponded is 1/4 - 1/2 total area of wetland	points = 1	
Area seasonally ponded is < 1/4 total area of wetland	points = 0	1
Total for D 1	Add the points in the boxes above	7

Rating of Site Potential If score is: 12-16 = H 6-11 = M 0-5 = L *Record the rating on the first page*

D 2.0. Does the landscape have the potential to support the water quality function of the site?		
D 2.1. Does the wetland receive stormwater discharges?	Yes = 1 No = 0	1
D 2.2. Is > 10% of the area within 150 ft of the wetland in land uses that generate pollutants?	Yes = 1 No = 0	1
D 2.3. Are there septic systems within 250 ft of the wetland?	Yes = 1 No = 0	1
D 2.4. Are there other sources of pollutants coming into the wetland that are not listed in questions D 2.1- D 2.3? Source _____	Yes = 1 No = 0	
Total for D 2	Add the points in the boxes above	3

Rating of Landscape Potential If score is: 3 or 4 = H 1 or 2 = M 0 = L *Record the rating on the first page*

D 3.0. Is the water quality improvement provided by the site valuable to society?		
D 3.1. Does the wetland discharge directly (i.e., within 1 mi) to a stream, river, or lake that is on the 303(d) list?	Yes = 1 No = 0	
D 3.2. Is the wetland in a basin or sub-basin where water quality is an issue in some aquatic resource [303(d) list, eutrophic lakes, problems with nuisance and toxic algae]?	Yes = 1 No = 0	
D 3.3. Has the site been identified in a watershed or local plan as important for maintaining water quality (answer YES if there is a TMDL for the drainage or basin in which the wetland is found)?	Yes = 2 No = 0	
Total for D 3	Add the points in the boxes above	0

Rating of Value If score is: 2-4 = H 1 = M 0 = L *Record the rating on the first page*

Wetland name or number A

DEPRESSIONAL WETLANDS

Points
(only 1 score
per box)

Hydrologic Functions - Indicators that the site functions to reduce flooding and erosion.

D 4.0. Does the site have the potential to reduce flooding and erosion?

D 4.1. Characteristics of surface water outflows from the wetland:

- Wetland has no surface water outlet points = 8
- Wetland has an intermittently flowing outlet **points = 4**
- Wetland has a highly constricted permanently flowing outlet points = 4
- Wetland has a permanently flowing unconfined surface outlet points = 0
- (If outlet is a ditch and not permanently flowing treat wetland as "intermittently flowing")

4

D 4.2. Depth of storage during wet periods: Estimate the height of ponding above the bottom of the outlet. For wetlands with no outlet, measure from the surface of permanent water or deepest part (if dry).

- Seasonal ponding: > 3 ft above the lowest point in wetland or the surface of permanent ponding points = 8
- Seasonal ponding: 2 ft - < 3 ft above the lowest point in wetland or the surface of permanent ponding points = 6
- The wetland is a headwater wetland points = 4
- Seasonal ponding: 1 ft - < 2 ft points = 4
- Seasonal ponding: 6 in - < 1 ft **points = 2**
- Seasonal ponding: < 6 in or wetland has only saturated soils points = 0

2

Total for D 4

Add the points in the boxes above

6

Rating of Site Potential If score is: 12-16 = H 6-11 = M 0-5 = L

Record the rating on the first page

D 5.0. Does the landscape have the potential to support the hydrologic functions of the site?

- D 5.1. Does the wetland receive stormwater discharges? **Yes = 1** No = 0
- D 5.2. Is > 10% of the area within 150 ft of the wetland in a land use that generates runoff? **Yes = 1** No = 0
- D 5.3. Is more than 25% of the contributing basin of the wetland covered with intensive human land uses? **Yes = 1** **No = 0**

1

1

0

Total for D 5

Add the points in the boxes above

2

Rating of Landscape Potential If score is: 3 = H 1 or 2 = M 0 = L

Record the rating on the first page

D 6.0. Are the hydrologic functions provided by the site valuable to society?

D 6.1. The wetland is in a landscape that has flooding problems.

- Choose the description that best matches conditions around the wetland being rated. Do not add points. Choose the highest score if more than one condition is met.
- The wetland captures surface water that would otherwise flow down-gradient into areas where flooding has damaged human or natural resources (e.g., houses or salmon redds), AND
 - Flooding occurs in sub-basin that is immediately down-gradient of wetland points = 2
 - Surface flooding problems are in a sub-basin farther down-gradient **points = 1**
- The existing or potential outflow from the wetland is so constrained by human or natural conditions that the water stored by the wetland cannot reach areas that flood.
 - Explain why _____ points = 0
 - There are no problems with flooding downstream of the wetland points = 0

1

D 6.2. Has the site has been identified as important for flood storage or flood conveyance in a regional flood control plan? **Yes = 2** No = 0

0

Total for D 6

Add the points in the boxes above

1

Rating of Value If score is: 2-4 = H 1 = M 0 = L

Record the rating on the first page

Wetland name or number A

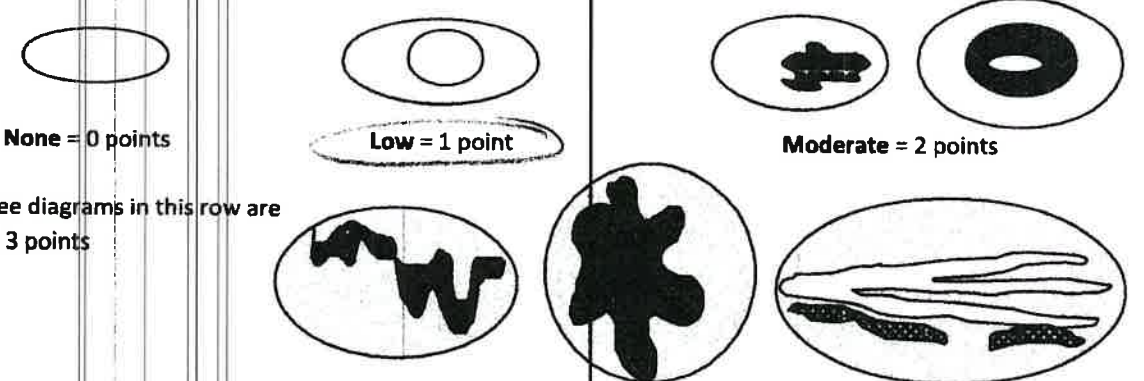
These questions apply to wetlands of all HGM classes. HABITAT FUNCTIONS - Indicators that site functions to provide important habitat		(only 1 score per box)
H 1.0. Does the wetland have the potential to provide habitat for many species?		
H 1.1. Structure of the plant community: <i>Check the Cowardin vegetation classes present and categories of emergent plants. Size threshold for each category is $\geq \frac{1}{4}$ ac or $\geq 10\%$ of the wetland if wetland is < 2.5 ac.</i> <input type="checkbox"/> Aquatic bed <input type="checkbox"/> Emergent plants 0-12 in (0-30 cm) high are the highest layer and have $> 30\%$ cover <input checked="" type="checkbox"/> Emergent plants >12-40 in (>30 -100 cm) high are the highest layer with $>30\%$ cover <input type="checkbox"/> Emergent plants > 40 in (> 100 cm) high are the highest layer with $>30\%$ cover <input checked="" type="checkbox"/> Scrub-shrub (areas where shrubs have $>30\%$ cover) <input type="checkbox"/> Forested (areas where trees have $>30\%$ cover)	4 or more checks: points = 3 3 checks: points = 2 2 checks: points = 1 1 check: points = 0	1
H 1.2. Is one of the vegetation types Aquatic Bed?	Yes = 1 No = 0	0
H 1.3. Surface water H 1.3.1. Does the wetland have areas of open water (without emergent or shrub plants) over at least $\frac{1}{4}$ ac OR 10% of its area during the March to early June OR in August to the end of September? <i>Answer YES for Lake Fringe wetlands.</i> H 1.3.2. Does the wetland have an intermittent or permanent, and unvegetated stream within its boundaries, or along one side, over at least $\frac{1}{4}$ ac or 10% of its area? <i>Answer yes only if H 1.3.1 is No.</i>	Yes = 3 points & go to H 1.4 No = go to H 1.3.2 Yes = 3 No = 0	0
H 1.4. Richness of plant species Count the number of plant species in the wetland that cover at least 10 ft ² . <i>Different patches of the same species can be combined to meet the size threshold. You do not have to name the species. Do not include Eurasian milfoil, reed canarygrass, purple loosestrife, Russian olive, Phragmites, Canadian thistle, yellow-flag iris, and saltcedar (Tamarisk)</i> # of species <u> </u>	Scoring: > 9 species: points = 2 4-9 species: points = 1 < 4 species: points = 0	0
H 1.5. Interspersion of habitats Decide from the diagrams below whether interspersion among types of plant structures (described in H 1.1), and unvegetated areas (open water or mudflats) is high, moderate, low, or none. Use map of Cowardin and emergent plant classes prepared for questions H 1.1 and map of open water from H 1.3. If you have four or more plant classes or three classes and open water, the rating is always high.	 <p>None = 0 points</p> <p>Low = 1 point</p> <p>Moderate = 2 points</p> <p>High = 3 points</p> <p>Riparian braided channels with 2 classes</p>	Figure <u> </u>

Wetland name or number A

2

<p>H 1.6. Special habitat features <i>Check the habitat features that are present in the wetland. The number of checks is the number of points.</i></p> <p><input checked="" type="checkbox"/> Loose rocks larger than 4 in OR large, downed, woody debris (> 4 in diameter) within the area of surface ponding or in stream.</p> <p><input type="checkbox"/> Cattails or bulrushes are present within the wetland.</p> <p><input type="checkbox"/> Standing snags (diameter at the bottom > 4 in) in the wetland or within 30 m (100 ft) of the edge.</p> <p><input type="checkbox"/> Emergent or shrub vegetation in areas that are permanently inundated/ponded.</p> <p><input type="checkbox"/> Stable steep banks of fine material that might be used by beaver or muskrat for denning (> 45 degree slope) OR signs of recent beaver activity</p> <p><input checked="" type="checkbox"/> Invasive species cover less than 20% in each stratum of vegetation (<i>canopy, sub-canopy, shrubs, herbaceous, mass/ground cover</i>)</p>		2
<p>Total for H 1</p>	<p>Add the points in the boxes above</p>	4

Rating of Site Potential If score is: 15-18 = H 7-14 = M 0-6 = L Record the rating on the first page

<p>H 2.0. Does the landscape have the potential to support habitat functions of the site?</p>		
<p>H 2.1. Accessible habitat (only area of habitat abutting wetland). If total accessible habitat is: <i>Calculate:</i> 0 % undisturbed habitat <u>5</u> + [(% moderate and low intensity land uses)/2] <u>5</u> = <u>3</u> % > 1/3 (33.3%) of 1 km Polygon points = 3 20-33% of 1km Polygon points = 2 10-19% of 1km Polygon points = 1 <10% of 1km Polygon <u>points = 0</u></p>		0
<p>H 2.2. Undisturbed habitat in 1 km Polygon around wetland. <i>Calculate:</i> 50 % undisturbed habitat <u>10</u> + [(% moderate and low intensity land uses)/2] <u>5</u> = <u>55</u> % Undisturbed habitat > 50% of Polygon <u>points = 3</u> Undisturbed habitat 10 - 50% and in 1-3 patches points = 2 Undisturbed habitat 10 - 50% and > 3 patches points = 1 Undisturbed habitat < 10% of Polygon points = 0</p>		3
<p>H 2.3. Land use intensity in 1 km Polygon: > 50% of Polygon is high intensity land use Does not meet criterion above</p>	<p>points = (- 2) <u>points = 0</u></p>	0
<p>H 2.4. The wetland is in an area where annual rainfall is less than 12 in, and its water regime is not influenced by irrigation practices, dams, or water control structures. Generally, this means outside boundaries of reclamation areas, irrigation districts, or reservoirs</p>	<p>Yes = 3 (No = 0)</p>	0
<p>Total for H 2</p>	<p>Add the points in the boxes above</p>	3

Rating of Landscape Potential If score is: 4-9 = H 1-3 = M < 1 = L Record the rating on the first page

<p>H 3.0. Is the habitat provided by the site valuable to society?</p>		
<p>H 3.1. Does the site provide habitat for species valued in laws, regulations, or policies? Choose the highest score that applies to the wetland being rated Site meets ANY of the following criteria: points = 2</p> <ul style="list-style-type: none"> <input type="checkbox"/> It has 3 or more priority habitats within 100 m (see Appendix B) <input type="checkbox"/> It provides habitat for Threatened or Endangered species (any plant or animal on state or federal lists) <input type="checkbox"/> It is mapped as a location for an individual WDFW species <input type="checkbox"/> It is a Wetland of High Conservation Value as determined by the Department of Natural Resources <input type="checkbox"/> It has been categorized as an important habitat site in a local or regional comprehensive plan, in a Shoreline Master Plan, or in a watershed plan <p>Site has 1 or 2 priority habitats within 100 m (see Appendix B) <u>points = 1</u> Site does not meet any of the criteria above points = 0</p>		

Rating of Value If score is: 2 = H 1 = M 0 = L Record the rating on the first page

Wetland name or number A

CATEGORIZATION BASED ON SPECIAL CHARACTERISTICS

Please determine if the wetland meets the attributes described below and circle the appropriate category. NOTE: A wetland may meet the criteria for more than one set of special characteristics. Record all those that apply. NOTE: All wetlands should also be characterized based on their functions.

Wetland Type		Category
<i>Check off any criteria that apply to the wetland. Circle the category when the appropriate criteria are met.</i>		
<p>SC 1.0. Vernal pools</p> <p>Is the wetland less than 4000 ft², and does it meet at least two of the following criteria?</p> <ul style="list-style-type: none"> — Its only source of water is rainfall or snowmelt from a small contributing basin and has no groundwater input. — Wetland plants are typically present only in the spring; the summer vegetation is typically upland annuals. <i>If you find perennial, obligate, wetland plants, the wetland is probably NOT a vernal pool.</i> — The soil in the wetland is shallow [< 1 ft (30 cm) deep] and is underlain by an impermeable layer such as basalt or clay. — Surface water is present for less than 120 days during the wet season. <p>Yes – Go to SC 1.1 No = Not a vernal pool</p> <p>SC 1.1. Is the vernal pool relatively undisturbed in February and March? Yes – Go to SC 1.2 No = Not a vernal pool with special characteristics</p>		
<p>SC 1.2. Is the vernal pool in an area where there are at least 3 separate aquatic resources within 0.5 mi (other wetlands, rivers, lakes etc.)?</p>	<p>Yes = Category II No = Category III</p>	<p>Cat. II Cat. III</p>
<p>SC 2.0. Alkali wetlands</p> <p>Does the wetland meet one of the following criteria?</p> <ul style="list-style-type: none"> — The wetland has a conductivity > 3.0 mS/cm. — The wetland has a conductivity between 2.0 and 3.0 mS, and more than 50% of the plant cover in the wetland can be classified as “alkali” species (see Table 4 for list of plants found in alkali systems). — If the wetland is dry at the time of your field visit, the central part of the area is covered with a layer of salt. <p>OR does the wetland unit meet two of the following three sub-criteria?</p> <ul style="list-style-type: none"> — Salt encrustations around more than 75% of the edge of the wetland — More than $\frac{1}{4}$ of the plant cover consists of species listed on Table 4 — A pH above 9.0. All alkali wetlands have a high pH, but please note that some freshwater wetlands may also have a high pH. Thus, pH alone is not a good indicator of alkali wetlands. <p>Yes = Category I No = Not an alkali wetland</p>		<p>Cat. I</p>
<p>SC 3.0. Wetlands of High Conservation Value (WHCV)</p> <p>SC 3.1. Has the WA Department of Natural Resources updated their website to include the list of Wetlands of High Conservation Value? Yes – Go to SC 3.2 No – Go to SC 3.3</p> <p>SC 3.2. Is the wetland listed on the WDNR database as a Wetland of High Conservation Value? Yes = Category I No = Not a WHCV</p> <p>SC 3.3. Is the wetland in a Section/Township/Range that contains a Natural Heritage wetland? http://www1.dnr.wa.gov/nhp/refdesk/datasearch/wnpwetlands.pdf Yes – Contact WNHP/WDNR and go to SC 3.4 No = Not a WHCV</p> <p>SC 3.4. Has WDNR identified the wetland within the S/T/R as a Wetland of High Conservation Value and it is listed on their website? Yes = Category I No = Not a WHCV</p>		<p>Cat. I</p>

Wetland name or number A

<p>SC 4.0 Bogs and Calcareous Fens Does the wetland (or any part of the wetland unit) meet both the criteria for soils and vegetation in bogs or calcareous fens? <i>Use the key below to identify if the wetland is a bog or calcareous fen. If you answer yes you will still need to rate the wetland based on its functions.</i></p> <p>SC 4.1. Does an area within the wetland have organic soil horizons (i.e., layers of organic soil), either peats or mucks, that compose 16 in or more of the first 32 in of the soil profile? <i>See Appendix C for a field key to identify organic soils.</i></p> <p>SC 4.2. Does an area within the wetland have organic soils, either peats or mucks, that are less than 16 in deep over bedrock or an impermeable hardpan such as clay or volcanic ash, or that are floating on top of a lake or pond?</p> <p>SC 4.3. Does an area within the wetland have more than 70% cover of mosses at ground level AND at least 30% of the total plant cover consists of species in Table 5? NOTE: If you are uncertain about the extent of mosses in the understory, you may substitute that criterion by measuring the pH of the water that seeps into a hole dug at least 16 in deep. If the pH is less than 5.0 and the plant species in Table 5 are present, the wetland is a bog.</p> <p>SC 4.4. Is an area with peats or mucks forested (> 30% cover) with subalpine fir, western red cedar, western hemlock, lodgepole pine, quaking aspen, Engelmann spruce, or western white pine, AND any of the species (or combination of species) listed in Table 5 provide more than 30% of the cover under the canopy?</p> <p>SC 4.5. Do the species listed in Table 6 comprise at least 20% of the total plant cover within an area of peats and mucks?</p> <p>SC 4.6. Do the species listed in Table 6 comprise at least 10% of the total plant cover in an area of peats and mucks, AND one of the two following conditions is met: — Marl deposits [calcium carbonate (CaCO₃) precipitate] occur on the soil surface or plant stems — The pH of free water is ≥ 6.8 AND electrical conductivity is ≥ 200 uS/cm at multiple locations within the wetland</p>	<p>Yes – Go to SC 4.3 No – Go to SC 4.2</p> <p>Yes – Go to SC 4.3 No = Is not a bog for rating</p> <p>Yes = Category I bog No – Go to SC 4.4</p> <p>Yes = Category I bog No – Go to SC 4.5</p> <p>Yes = Is a Calcareous Fen for purpose of rating No – Go to SC 4.6</p> <p>Yes = Is a Category I calcareous fen No = Is not a calcareous fen</p>	<p>Cat. I</p> <p>Cat. I</p>
<p>SC 5.0. Forested Wetlands Does the wetland have an area of forest rooted within its boundary that meets at least one of the following three criteria? <i>(Continue only if you have identified that a forested class is present in question H 1.1)</i></p> <ul style="list-style-type: none"> — The wetland is within the 100 year floodplain of a river or stream — Aspen (<i>Populus tremuloides</i>) represents at least 20% of the total cover of woody species — There is at least ¼ ac of trees (even in wetlands smaller than 2.5 ac) that are “mature” or “old-growth” according to the definitions for these priority habitats developed by WDFW <i>(see definitions in question H3.1)</i> <p>Yes – Go to SC 5.1 No = Not a forested wetland with special characteristics</p> <p>SC 5.1. Does the wetland have a forest canopy where more than 50% of the tree species (by cover) are slow growing native trees <i>(see Table 7)?</i></p> <p>SC 5.2. Does the wetland have areas where aspen (<i>Populus tremuloides</i>) represents at least 20% of the total cover of woody species?</p> <p>SC 5.3. Does the wetland have at least ¼ acre with a forest canopy where more than 50% of the tree species (by cover) are fast growing species <i>(see Table 7)?</i></p> <p>SC 5.4. Is the forested component of the wetland within the 100 year floodplain of a river or stream?</p>	<p>Yes = Category I No – Go to SC 5.2</p> <p>Yes = Category I No – Go to SC 5.3</p> <p>Yes = Category II No – Go to SC 5.4</p> <p>Yes = Category II No = Not a forested wetland with special characteristics</p>	<p>Cat. I</p> <p>Cat. I</p> <p>Cat. II</p> <p>Cat. II</p>
<p>Category of wetland based on Special Characteristics Choose the highest rating if wetland falls into several categories If you answered No for all types, enter “Not Applicable” on Summary Form</p>		<p>NA</p>

Appendix B: WDFW Priority Habitats in Eastern Washington

Priority habitats listed by WDFW (see complete descriptions of WDFW priority habitats, and the counties in which they can be found, in: Washington Department of Fish and Wildlife. 2008. Priority Habitat and Species List. Olympia, Washington. 177 pp. <http://wdfw.wa.gov/publications/00165/wdfw00165.pdf> or access the list from here: <http://wdfw.wa.gov/conservation/phs/list/>)

Count how many of the following priority habitats are within 330 ft (100 m) of the wetland: **NOTE: This question is independent of the land use between the wetland and the priority habitat.**

- **Aspen Stands:** Pure or mixed stands of aspen greater than 1 ac (0.4 ha).
- **Biodiversity Areas and Corridors:** Areas of habitat that are relatively important to various species of native fish and wildlife (*full descriptions in WDFW PHS report*).
- **Old-growth/Mature forests:** **Old-growth east of Cascade crest** – Stands are highly variable in tree species composition and structural characteristics due to the influence of fire, climate, and soils. In general, stands will be >150 years of age, with 10 trees/ac (25 trees/ha) that are > 21 in (53 cm) dbh, and 1-3 snags/ac (2.5-7.5 snags/ha) that are > 12-14 in (30-35 cm) diameter. Downed logs may vary from abundant to absent. Canopies may be single or multi-layered. Evidence of human-caused alterations to the stand will be absent or so slight as to not affect the ecosystem's essential structures and functions. **Mature forests** – Stands with average diameters exceeding 21 in (53 cm) dbh; crown cover may be less than 100%; decay, decadence, numbers of snags, and quantity of large downed material is generally less than that found in old-growth; 80-200 years old west and 80-160 years old east of the Cascade crest.
- **Oregon White Oak:** Woodland stands of pure oak or oak/conifer associations where canopy coverage of the oak component is important (*full descriptions in WDFW PHS report p. 158 – see web link above*).
- **Riparian:** The area adjacent to aquatic systems with flowing water that contains elements of both aquatic and terrestrial ecosystems which mutually influence each other.
- **Instream:** The combination of physical, biological, and chemical processes and conditions that interact to provide functional life history requirements for instream fish and wildlife resources.
- **Caves:** A naturally occurring cavity, recess, void, or system of interconnected passages under the earth in soils, rock, ice, or other geological formations and is large enough to contain a human.
- **Cliffs:** Greater than 25 ft (7.6 m) high and occurring below 5000 ft elevation.
- **Talus:** Homogenous areas of rock rubble ranging in average size 0.5 - 6.5 ft (0.15 - 2.0 m), composed of basalt, andesite, and/or sedimentary rock, including riprap slides and mine tailings. May be associated with cliffs.
- **Snags and Logs:** Trees are considered snags if they are dead or dying and exhibit sufficient decay characteristics to enable cavity excavation/use by wildlife. Priority snags have a diameter at breast height of > 12 in (30 cm) in eastern Washington and are > 6.5 ft (2 m) in height. Priority logs are > 12 in (30 cm) in diameter at the largest end, and > 20 ft (6 m) long.
- **Shrub-steppe:** A nonforested vegetation type consisting of one or more layers of perennial bunchgrasses and a conspicuous but discontinuous layer of shrubs (see Eastside Steppe for sites with little or no shrub cover).
- **Eastside Steppe:** Nonforested vegetation type dominated by broadleaf herbaceous flora (i.e., forbs), perennial bunchgrasses, or a combination of both. Bluebunch wheatgrass (*Pseudoroegneria spicata*) is often the prevailing cover component along with Idaho fescue (*Festuca idahoensis*), Sandberg bluegrass (*Poa secunda*), rough fescue (*F. campestris*), or needlegrasses (*Achnatherum* spp.).
- **Juniper Savannah:** All juniper woodlands.

Note: All vegetated wetlands are by definition a priority habitat but are not included in this list because they are addressed elsewhere.

Water Quality Atlas Map

Assessed Water/Sediment Filter

- Water
- Category 5 - 303d
- Category 4C
- Category 4B
- Category 4A
- Category 2
- Category 1
- Sediment
- Category 5 - 303d
- Category 4C
- Category 4B
- Category 4A
- Category 2
- Category 1



Assessed Water/Sediment Filter Applied Clear filters

Find	Listing ID	Assessment Unit ID	Category	Medium	Parameter	Details
	3724	17060108000228_001_001	5	Water	Temperature	View
	3726	17030003000236_001_001	5	Water	Temperature	View
	3727	17030001000538_001_001	5	Water	Temperature	View

Show 5 entries Showing 1 to 5 of 5,759 entries

Generate Report

Occurrence Name	Elk
Scientific Name	<i>Cervus elaphus</i>
Priority Area	Breeding Area
Site Name	TEANAWAY ELK CALVING AREA
Accuracy	1/4 mile (Quarter Section)
Notes	ELK CALVING AREA - TEANAWAY ESTIMATED 20% OF QUILMENE ELK SUBHERD CALVE IN THIS AREA
Source Record	901509
Source Dataset	PHSREGION
Source Name	MUSSER, JOHN
Source Entry	WA Dept. of Fish and Wildlife
Federal Status	N/A
State Status	N/A
PHS Listing Status	PHS LISTED OCCURRENCE
Sensitive	N
SGCN	N
Display Resolution	AS MAPPED
Management Recommendations	Click for more info.
Geometry Type	Polygons

Generate Report

Occurrence Name	Northern Spotted Owl
Scientific Name	<i>Strix occidentalis</i>
Notes	This polygon mask represents one or more records of the above species or habitat occurrence. Contact PHS Data Release (360-902-3343) for obtaining information about masked sensitive species and habitats
Federal Status	Threatened
State Status	Endangered
PHS Listing Status	PHS Listed Occurrence



Layers

Places

3D

Line Path Polygon Grid 3D path 3D polygon

Buler

Measure the distance between two points on the ground

Map Length:	1.00	Kilometers
Ground Length:	1.00	
Heading:	88.17	degrees

Mouse Navigation



Layers

Places

Ruler

Line Path Polygon Circle 3D path 3D polygon

Measure the distance between two points on the ground

Map Length:	150.95 Feet
Ground Length:	130.98
Heading:	87.56 degrees

Mouse Navigation

